DESIGN DEVELOPMENT

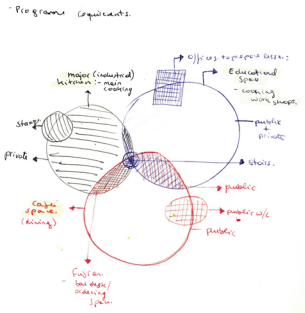

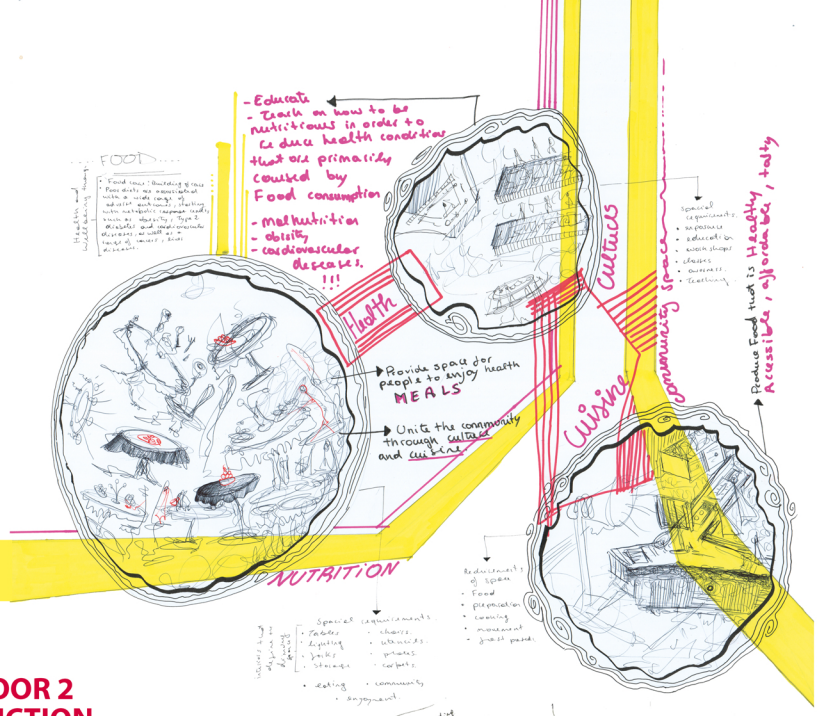

FLOOR 0 FUNCTION

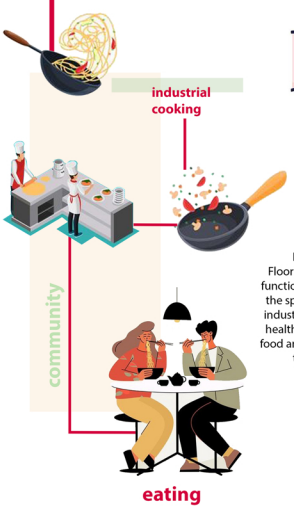

FLOOR 0
Floor 0 has 2 major functions dominating the space which are industrial cooking of healthy and cultural food and then serving the food.

FLOOR 1 FUNCTION

FLOOR 2 FUNCTION

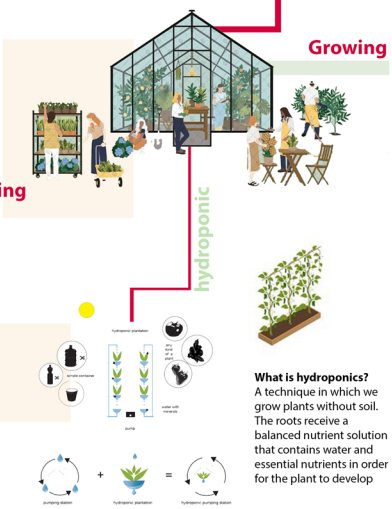

What is hydroponics?
A technique in which we grow plants without soil. The roots receive a balanced nutrient solution that contains water and essential nutrients in order for the plant to develop

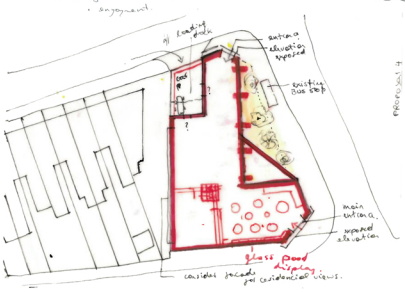

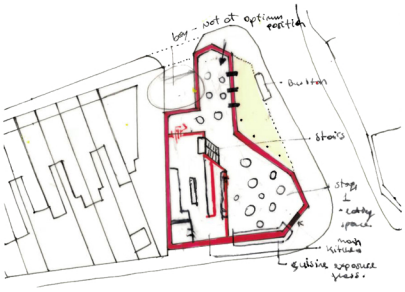

MASSING MODEL

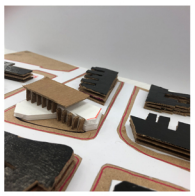
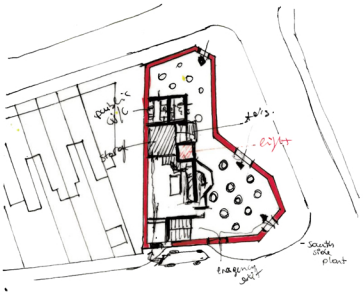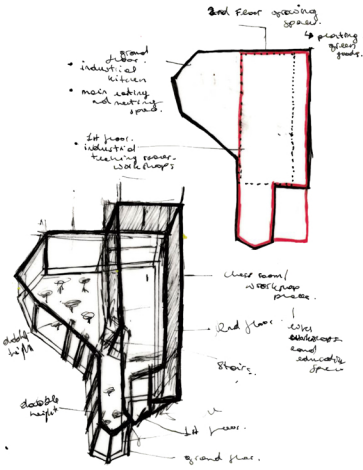
GROUND FLOOR PLAN DEVELOPMENT